

~~APR 23~~ 2018

REQUEST FOR AGENDA PLACEMENT FORM

Submission Deadline - Tuesday, 12:00 PM before Court Dates

SUBMITTED BY: David Disheroon **TODAY'S DATE:** 04/17/2018

DEPARTMENT: Public Works

SIGNATURE OF DEPARTMENT HEAD: _____

REQUESTED AGENDA DATE: 04/23/2018

SPECIFIC AGENDA WORDING: Consideration of final plat for Rustic Meadows Phase 1, in Precinct 2.

PERSON(S) TO PRESENT ITEM: David Disheroon

SUPPORT MATERIAL: (Must enclose supporting documentation)

TIME: 10 minutes	ACTION ITEM: <u> X </u>	
	WORKSHOP	_____
(Anticipated number of minutes needed to discuss item)	CONSENT:	_____
	EXECUTIVE:	_____

STAFF NOTICE:

COUNTY ATTORNEY: _____	IT DEPARTMENT: _____
AUDITOR: _____	PURCHASING DEPARTMENT: _____
PERSONNEL: _____	PUBLIC WORKS: <u> X </u>
BUDGET COORDINATOR: _____	OTHER: _____

*****This Section to be Completed by County Judge's Office*****

ASSIGNED AGENDA DATE: _____

REQUEST RECEIVED BY COUNTY JUDGE'S OFFICE _____

COURT MEMBER APPROVAL _____ Date _____

SCALE: 1" = 200'
(15" X 24")

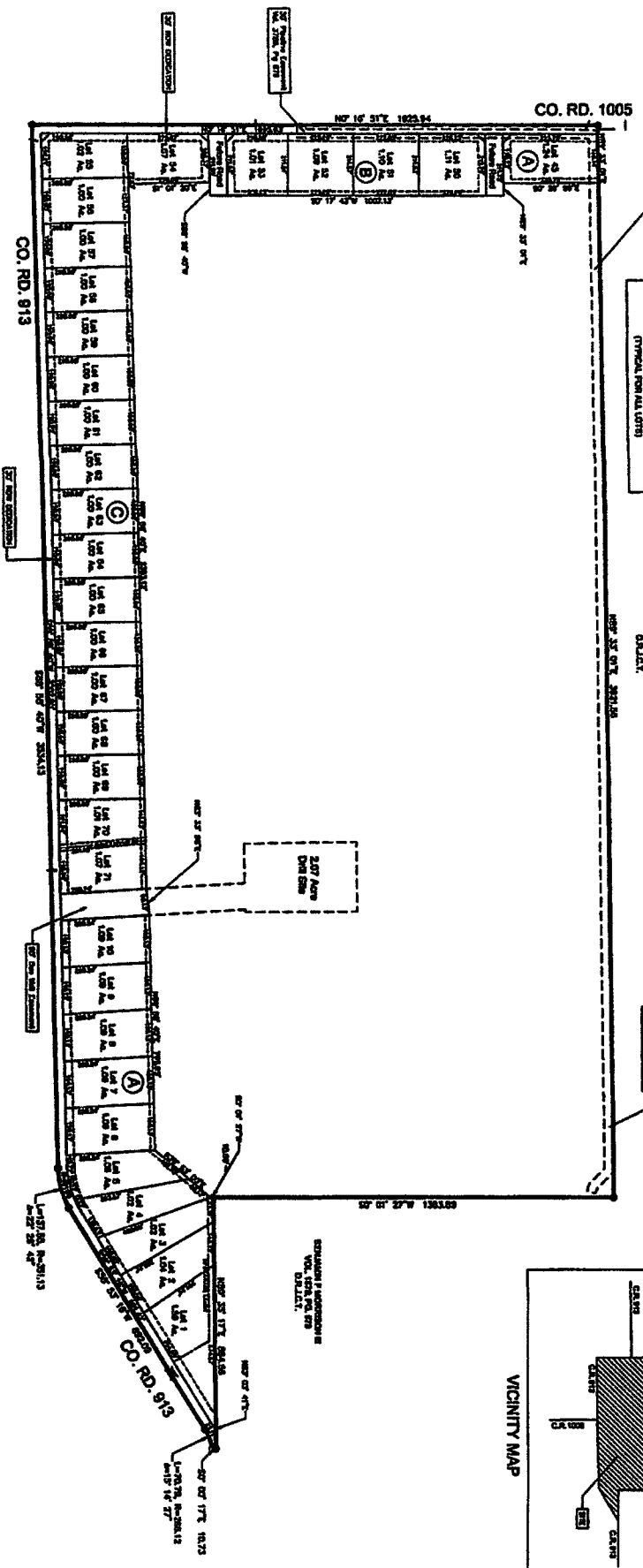
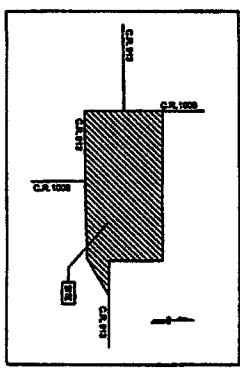
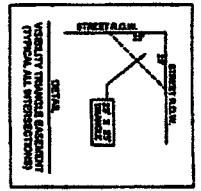
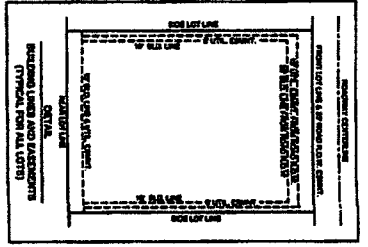

POINT OF VIEW DIRECTION:
AS FROM FRONT CENTER OF ROAD ON P.L. OR STATE
OR FROM FRONT CENTER OF COUNTY ROAD OR ROAD IN A SUBDIVISION

UTILITY EASEMENT:
OR FROM FRONT CENTER OF COUNTY ROAD OR ROAD IN A SUBDIVISION
OR FROM LOT LINE ON THE SOUTH

BUILDING LINES:
OR FROM LOT LINE (STANTE W/RY A & P.M.)
OR FROM LOT LINE (STANTE W/RY A & P.M.)
OR FROM LOT LINE ON THE SOUTH

CONTRACTOR'S RESPONSIBILITY
VOL. 1028, PG. 820
DESLT.

L. MICHAEL W. AYERS, REGISTERED PROFESSIONAL LAND SURVEYOR NO. 8824, STATE OF TEXAS
HONORARY CENTER FROM THIS PLAN WAS PROVIDED FROM A SURVEY PERFORMED ON THE GROUND
AND BY SURVEY INSTRUMENTS.

RECORDED IN INSTRUMENT NO. 889
DATE

UTILITY PROVIDERS:
WATER: JOHNSON CO. BUD
SEWER: JOHNSON CO. BUD
PRIVATE INDIVIDUAL SEPTIC SYSTEMS

617-280-2820
617-280-2820
617-280-2820

OWNER:
DORLANDS PROPERTIES, LLC
3045 LACONLAND RD.
FORT WORTH, TEXAS 76116
(840) 399-9070

DEVELOPER:
DORLANDS PROPERTIES, LLC
3045 LACONLAND RD.
FORT WORTH, TEXAS 76116
(840) 399-9070

ENGINEER:
TSE, LLC
386 COMANCHE TRAIL,
WEATHERFORD, TX 79087
(817) 899-7382
FIRM NO. F-47811

SURVEYOR:
PROSPECT SURVEYING
3901 HALEN ST. #102
FORT WORTH, TX 76107
(817) 899-7382
FIRM NO. 10192857

FINAL PLAT
RUSTIC MEADOWS (PHASE 1)
BLOCK A: LOTS 1-10 & 46. BLOCK B: LOTS 80-83. BLOCK C: LOTS 84-71

SENE J.A. // SIGNED OUT OF THIS IN EXHIBIT SURVEY, ABSTRACT NO. 247

SHEET 1 OF 2

